

BASEMENT PLAN (PIT LEVEL)
PIT LVL. -2200

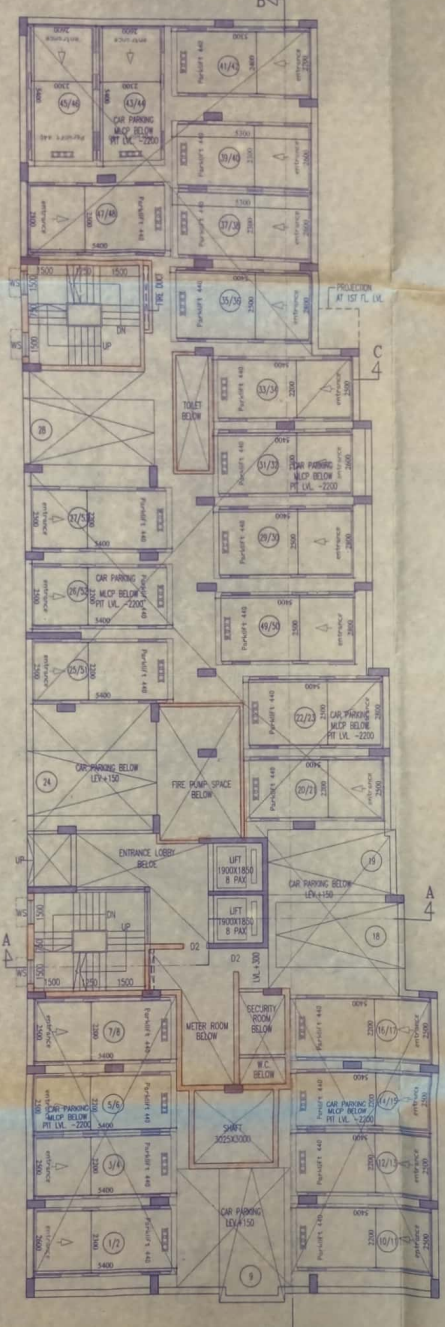

PLAN AT MIDDLE LEVEL BETWEEN GROUND & 1ST. FLOOR
(LEVEL 3350 MM)

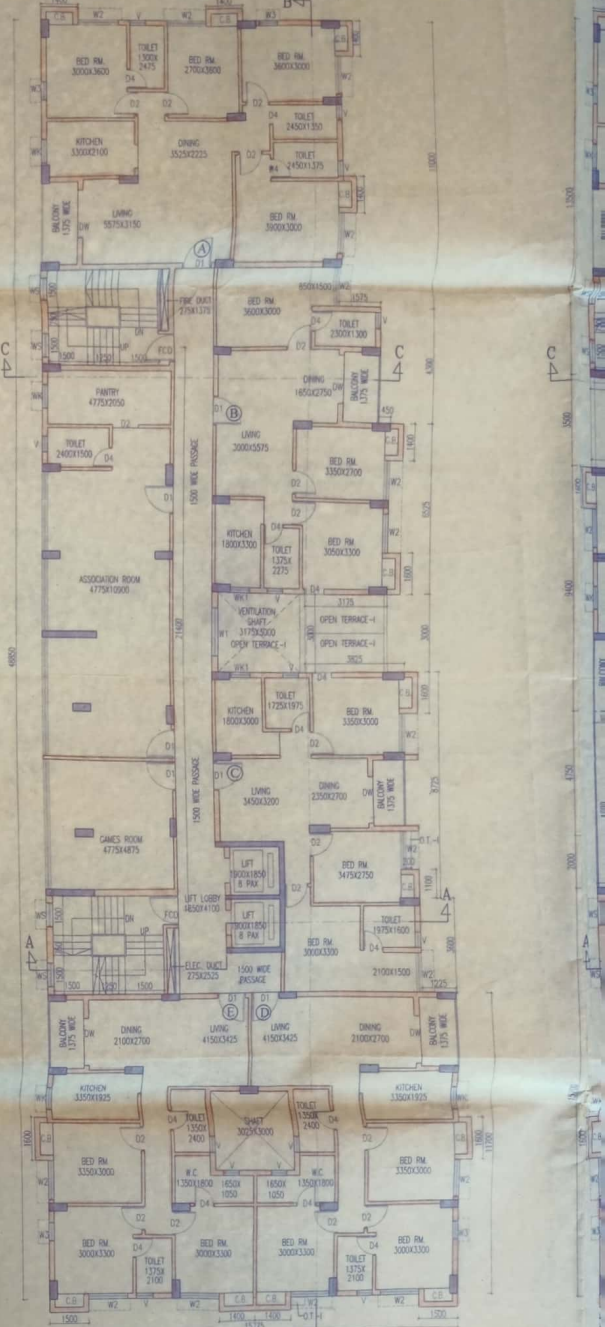

1ST FLOOR PLAN

1. ALL STRUCTURE SHALL BE CONSTRUCTED WITH RCC. GRADE 40 STEEL. GRADE 1500. ALL WALLS SHALL BE 150MM THICK. ALL FLOORS SHALL BE 120MM THICK. ALL ROOFS SHALL BE 150MM THICK. ALL CEILING SHALL BE 100MM THICK. ALL PARTITIONS SHALL BE 100MM THICK. ALL DOORS SHALL BE 100MM THICK. ALL WINDOWS SHALL BE 100MM THICK. ALL STAIRS SHALL BE 100MM THICK. ALL BALCONIES SHALL BE 100MM THICK. ALL TERRACES SHALL BE 100MM THICK. ALL OPENINGS SHALL BE 100MM THICK. ALL STRUCTURE SHALL BE CONSTRUCTED WITH RCC. GRADE 40 STEEL. GRADE 1500. ALL WALLS SHALL BE 150MM THICK. ALL FLOORS SHALL BE 120MM THICK. ALL ROOFS SHALL BE 150MM THICK. ALL CEILING SHALL BE 100MM THICK. ALL PARTITIONS SHALL BE 100MM THICK. ALL DOORS SHALL BE 100MM THICK. ALL WINDOWS SHALL BE 100MM THICK. ALL STAIRS SHALL BE 100MM THICK. ALL BALCONIES SHALL BE 100MM THICK. ALL TERRACES SHALL BE 100MM THICK. ALL OPENINGS SHALL BE 100MM THICK.

Sl. No.	Room No.	Area (sq. m)	Sl. No.	Room No.	Area (sq. m)
1	1001	12.50	11	1011	12.50
2	1002	12.50	12	1012	12.50
3	1003	12.50	13	1013	12.50
4	1004	12.50	14	1014	12.50
5	1005	12.50	15	1015	12.50
6	1006	12.50	16	1016	12.50
7	1007	12.50	17	1017	12.50
8	1008	12.50	18	1018	12.50
9	1009	12.50	19	1019	12.50
10	1010	12.50	20	1020	12.50

CERTIFICATE OF OWNER
I, the undersigned, hereby certify that the construction and erection of the building proposed for construction at the site of the above mentioned plot is in accordance with the provisions of the Building Code of India and the provisions of the Building Code of the State of Karnataka. I, the undersigned, hereby certify that the construction and erection of the building proposed for construction at the site of the above mentioned plot is in accordance with the provisions of the Building Code of India and the provisions of the Building Code of the State of Karnataka.

ARJUN DUTTA
Chartered Accountant
Address: [Address]
Karnataka State

CERTIFICATE OF OWNER
CERTIFICATE OF STRUCTURAL ENGINEER
I, the undersigned, hereby certify that the foundation and super structure of the building proposed for construction at the site of the above mentioned plot is in accordance with the provisions of the Building Code of India and the provisions of the Building Code of the State of Karnataka. I, the undersigned, hereby certify that the construction and erection of the building proposed for construction at the site of the above mentioned plot is in accordance with the provisions of the Building Code of India and the provisions of the Building Code of the State of Karnataka.

Ramesh Chandra
DIPANKAR BHOWMIK
B.E. (M.E.), P.E.
ENCLINED TO REGISTER WITH THE
RAJAPUR-SONAPUR MUNICIPALITY

CERTIFICATE OF ARCHITECT
I, the undersigned, hereby certify that the foundation and super structure of the building proposed for construction at the site of the above mentioned plot is in accordance with the provisions of the Building Code of India and the provisions of the Building Code of the State of Karnataka. I, the undersigned, hereby certify that the construction and erection of the building proposed for construction at the site of the above mentioned plot is in accordance with the provisions of the Building Code of India and the provisions of the Building Code of the State of Karnataka.

Responsible Architect
Member of Council of
Architects (Registration No. 17792)

CERTIFICATE OF ARCHITECT
I, the undersigned, hereby certify that the foundation and super structure of the building proposed for construction at the site of the above mentioned plot is in accordance with the provisions of the Building Code of India and the provisions of the Building Code of the State of Karnataka. I, the undersigned, hereby certify that the construction and erection of the building proposed for construction at the site of the above mentioned plot is in accordance with the provisions of the Building Code of India and the provisions of the Building Code of the State of Karnataka.

CERTIFICATE OF GEO-TECHNICAL ENGINEER
I, the undersigned, hereby certify that the foundation and super structure of the building proposed for construction at the site of the above mentioned plot is in accordance with the provisions of the Building Code of India and the provisions of the Building Code of the State of Karnataka. I, the undersigned, hereby certify that the construction and erection of the building proposed for construction at the site of the above mentioned plot is in accordance with the provisions of the Building Code of India and the provisions of the Building Code of the State of Karnataka.

ALOK ROY
Enrolled Civil Engineer
Registration No. 1007/07-1999, Cal.

CERTIFICATE OF GEO-TECHNICAL ENGINEER
I, the undersigned, hereby certify that the foundation and super structure of the building proposed for construction at the site of the above mentioned plot is in accordance with the provisions of the Building Code of India and the provisions of the Building Code of the State of Karnataka. I, the undersigned, hereby certify that the construction and erection of the building proposed for construction at the site of the above mentioned plot is in accordance with the provisions of the Building Code of India and the provisions of the Building Code of the State of Karnataka.

SANJIV J. PILLAI
Enrolled Civil Engineer
Registration No. 1007/07-1999, Cal.

CERTIFICATE OF STRUCTURAL ENGINEER
I, the undersigned, hereby certify that the foundation and super structure of the building proposed for construction at the site of the above mentioned plot is in accordance with the provisions of the Building Code of India and the provisions of the Building Code of the State of Karnataka. I, the undersigned, hereby certify that the construction and erection of the building proposed for construction at the site of the above mentioned plot is in accordance with the provisions of the Building Code of India and the provisions of the Building Code of the State of Karnataka.

TITLE
BASEMENT PLAN AT FIT LEVEL, PLAN AT MIDDLE LEVEL BETWEEN GROUND & 1ST FLOOR, 1ST FLOOR PLAN, TYP. FLOOR PLAN (2ND-6TH & 8TH-11TH), TYP. FLOOR PLAN & ROOF PLAN.

PROJECT
PROPOSED G+D STORED 100 SQ. MT. 8TH FLOOR RESIDENTIAL BUILDING AT B.S. DAG NO. 508, 509, 514, 515, 516, 517 & B.S. 518, 519, 520, 521, 522, 523, 524, 525, 526, 527, 528, 529, 530, 531, 532, 533, 534, 535, 536, 537, 538, 539, 540, 541, 542, 543, 544, 545, 546, 547, 548, 549, 550, 551, 552, 553, 554, 555, 556, 557, 558, 559, 560, 561, 562, 563, 564, 565, 566, 567, 568, 569, 570, 571, 572, 573, 574, 575, 576, 577, 578, 579, 580, 581, 582, 583, 584, 585, 586, 587, 588, 589, 590, 591, 592, 593, 594, 595, 596, 597, 598, 599, 600, 601, 602, 603, 604, 605, 606, 607, 608, 609, 610, 611, 612, 613, 614, 615, 616, 617, 618, 619, 620, 621, 622, 623, 624, 625, 626, 627, 628, 629, 630, 631, 632, 633, 634, 635, 636, 637, 638, 639, 640, 641, 642, 643, 644, 645, 646, 647, 648, 649, 650, 651, 652, 653, 654, 655, 656, 657, 658, 659, 660, 661, 662, 663, 664, 665, 666, 667, 668, 669, 670, 671, 672, 673, 674, 675, 676, 677, 678, 679, 680, 681, 682, 683, 684, 685, 686, 687, 688, 689, 690, 691, 692, 693, 694, 695, 696, 697, 698, 699, 700, 701, 702, 703, 704, 705, 706, 707, 708, 709, 710, 711, 712, 713, 714, 715, 716, 717, 718, 719, 720, 721, 722, 723, 724, 725, 726, 727, 728, 729, 730, 731, 732, 733, 734, 735, 736, 737, 738, 739, 740, 741, 742, 743, 744, 745, 746, 747, 748, 749, 750, 751, 752, 753, 754, 755, 756, 757, 758, 759, 760, 761, 762, 763, 764, 765, 766, 767, 768, 769, 770, 771, 772, 773, 774, 775, 776, 777, 778, 779, 780, 781, 782, 783, 784, 785, 786, 787, 788, 789, 790, 791, 792, 793, 794, 795, 796, 797, 798, 799, 800, 801, 802, 803, 804, 805, 806, 807, 808, 809, 810, 811, 812, 813, 814, 815, 816, 817, 818, 819, 820, 821, 822, 823, 824, 825, 826, 827, 828, 829, 830, 831, 832, 833, 834, 835, 836, 837, 838, 839, 840, 841, 842, 843, 844, 845, 846, 847, 848, 849, 850, 851, 852, 853, 854, 855, 856, 857, 858, 859, 860, 861, 862, 863, 864, 865, 866, 867, 868, 869, 870, 871, 872, 873, 874, 875, 876, 877, 878, 879, 880, 881, 882, 883, 884, 885, 886, 887, 888, 889, 890, 891, 892, 893, 894, 895, 896, 897, 898, 899, 900, 901, 902, 903, 904, 905, 906, 907, 908, 909, 910, 911, 912, 913, 914, 915, 916, 917, 918, 919, 920, 921, 922, 923, 924, 925, 926, 927, 928, 929, 930, 931, 932, 933, 934, 935, 936, 937, 938, 939, 940, 941, 942, 943, 944, 945, 946, 947, 948, 949, 950, 951, 952, 953, 954, 955, 956, 957, 958, 959, 960, 961, 962, 963, 964, 965, 966, 967, 968, 969, 970, 971, 972, 973, 974, 975, 976, 977, 978, 979, 980, 981, 982, 983, 984, 985, 986, 987, 988, 989, 990, 991, 992, 993, 994, 995, 996, 997, 998, 999, 1000.

NAME OF OWNER
[Name]

APPROVAL OF S.A.Y
[Signature]

OFFICE USE
[Stamp]

APPROVED
Plan No. 15/2024/2024
Valid upto 30/01/2026
[Signature]
Rajesh Kumar Das
Charman
RAJAPUR-SONAPUR MUNICIPALITY

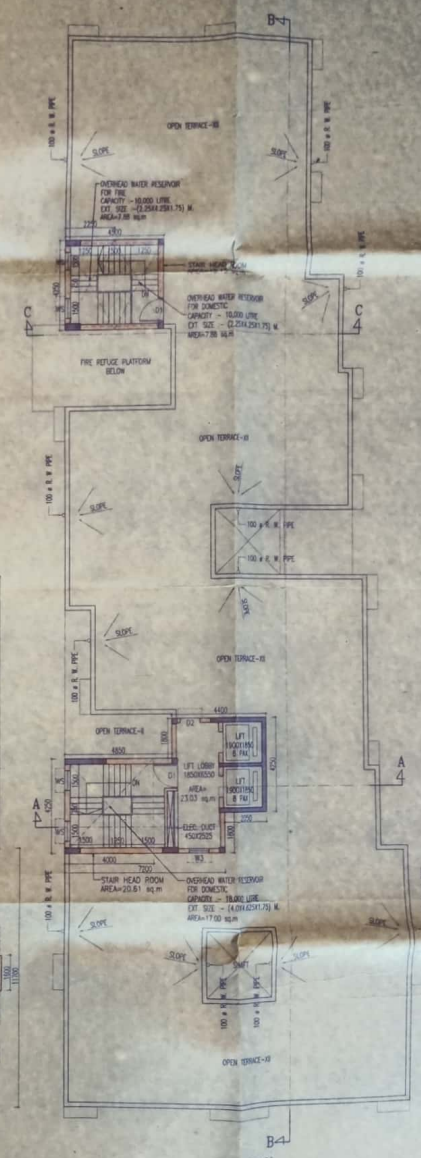
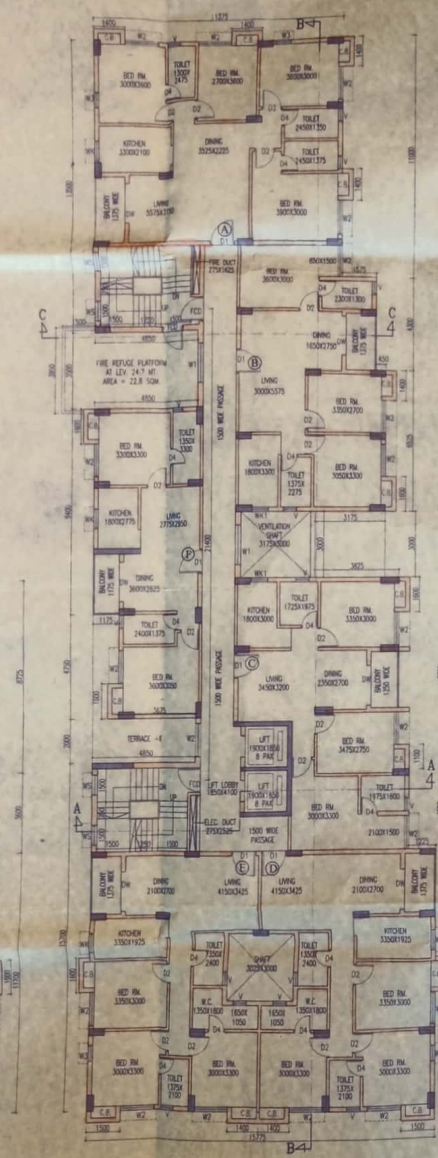
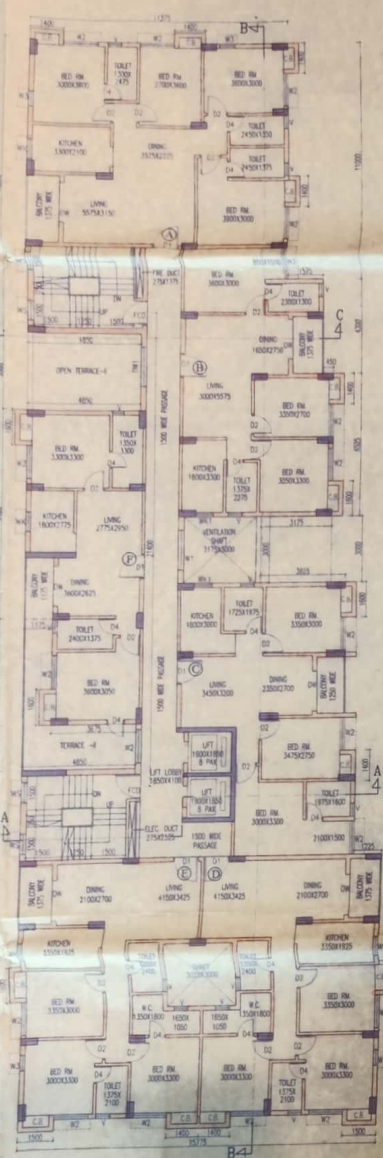

Checked by
[Signature]
[Name]

APPROVAL OF S.A.Y
[Stamp]

APPROVED
Plan No. 15/2024/2024
Valid upto 30/01/2026
[Signature]
Rajesh Kumar Das
Charman
RAJAPUR-SONAPUR MUNICIPALITY

OFFICE USE
[Stamp]

APPROVED
Plan No. 15/2024/2024
Valid upto 30/01/2026
[Signature]
Rajesh Kumar Das
Charman
RAJAPUR-SONAPUR MUNICIPALITY